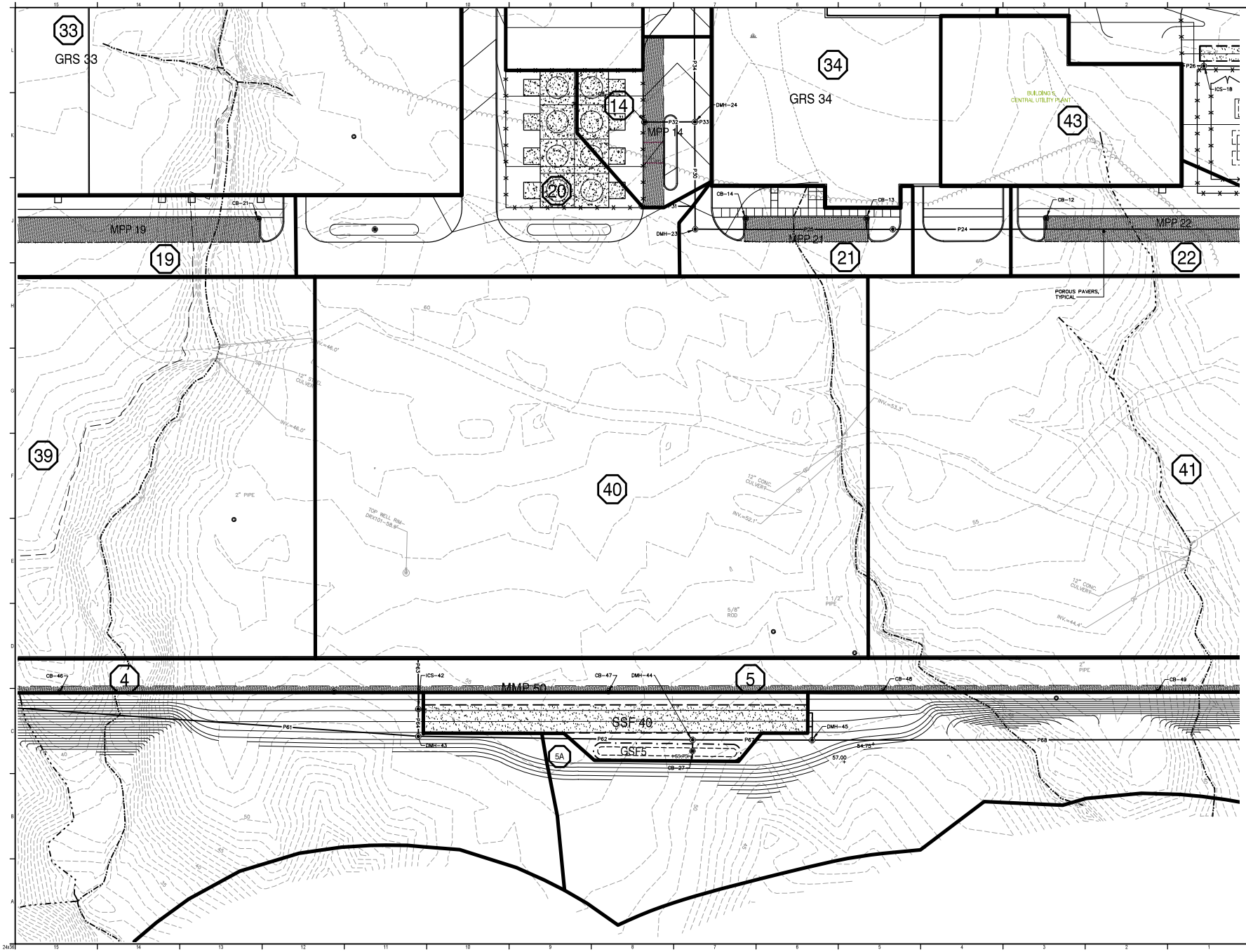

RANSOM Consulting Engineers and Scientists

WOODARD & CURRAN
41 Hutchins Drive
Portland, Maine 04102
800.426.4262 | www.woodardcurran.com
COMMITMENT & INTEGRITY DRIVE RESULTS

REV	DESCRIPTION	DATE
0	ISSUED FOR PERMIT	5-14-19

ISSUED FOR PERMIT
5-14-19

CURRENT ISSUE STATUS:

TRUE NORTH:

SMRT Architects and Engineers
144 Fore Street
Portland, Maine 04104
1.877.700.7678
www.smrtinc.com
ARCHITECTURE | ENGINEERING | PLANNING | INTERIORS | ENERGY
SMRT

NORDIC AQUAFARMS
MULTIPHASE PROJECT

158 HIGH STREET, BELFAST, MAINE

STORM WATER PLAN -
AREA C

0 15 30 60
SCALE in FEET
1"=30'

PROJECT MANAGER: MPM
PROJECT NO: 171.05027
DRAWN BY: JAR

CD-103

NOT FOR CONSTRUCTION