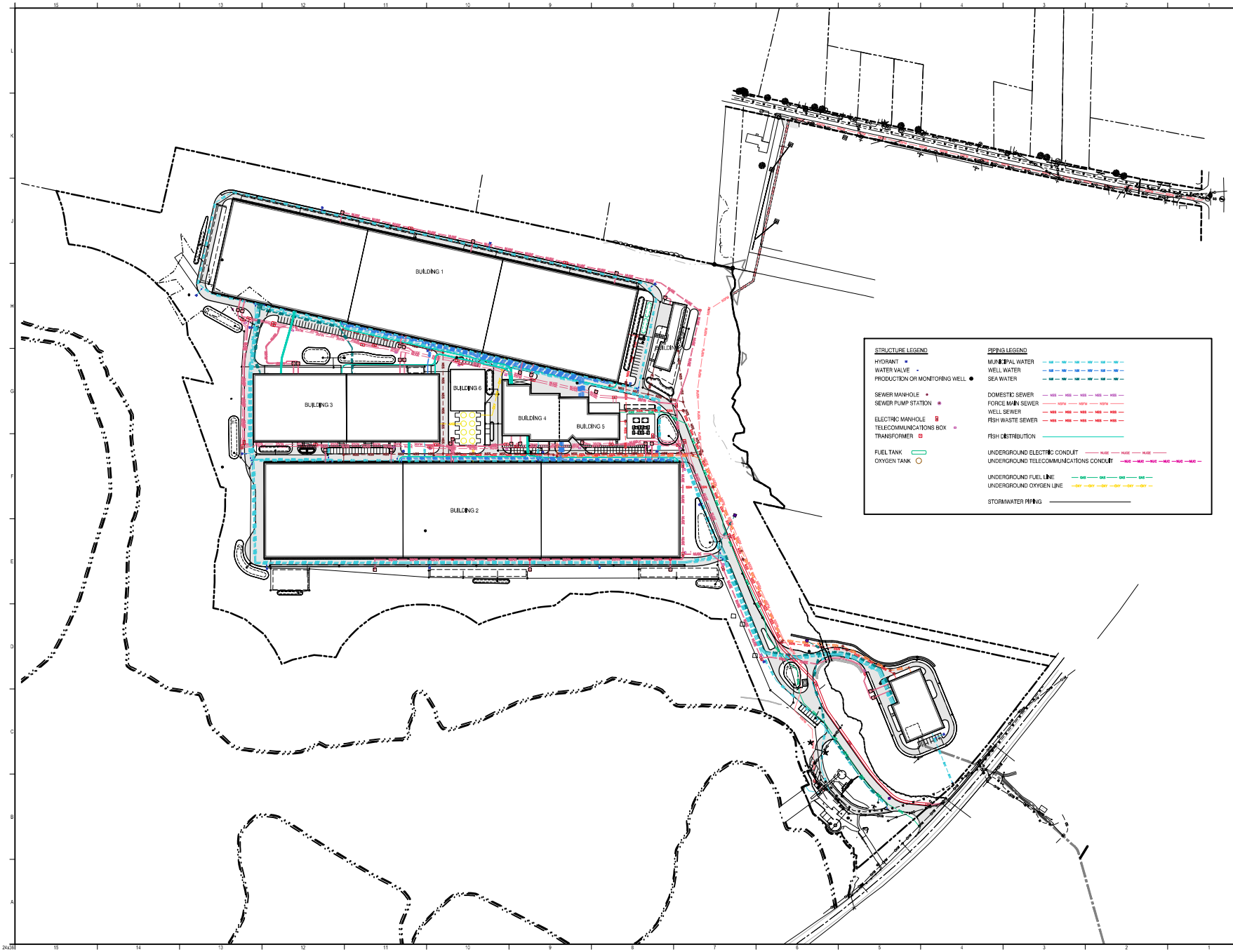

REV	DESCRIPTION	DATE
0	ISSUED FOR PERMIT	5-14-19

ISSUED FOR PERMIT
5-14-19
CURRENT ISSUE STATUS:

TRUE NORTH

STATE OF MAINE
ANDREW D. JOHNSTON
NO. 9994
5-14-19
LICENSED
PROFESSIONAL ENGINEER

TRUE NORTH:

SMRT Architects and Engineers
144 Fore Street/P.O. BOX 618
Portland, Maine 04104
1.877.700.7678
www.smrtinc.com
ARCHITECTURE | ENGINEERING | PLANNING | INTERIORS | ENERGY
SMRT

RANSOM Consulting Engineers and Scientists
Ransom Consulting Engineers and Scientists
400 Commercial Street, Suite 400
Portland, Maine 04101

NORDIC AQUAFARMS
285 NORTHPORT AVENUE

BELFAST, MAINE

UTILITY CONTEXT PLAN

SHEET TITLE:

0 60' 120' 240' 360'
SCALE: 1" = 120'

PROJECT MANAGER:	ADB	PROJECT NO:	18076
A/E OF RECORD:			
JOB CAPTAIN:	SP	SHEET No.	CU100
DRAWN BY:	WSM		
SMRT FILE:	CU100-18076		

© COPYRIGHT 2019 SMRT

NOT FOR CONSTRUCTION